



1090 Bristol Road
Mountainside, NJ 07092
(908) 654-8068
(800) 783-0567
Fax 908-654-8069

LEAD IN DRINKING WATER REPORT

Performed At:

Keansburg School District
100 Palmer Place
Keansburg NJ 07734

Performed For:

Keansburg School District
100 Palmer Place
Keansburg NJ 07734

Prepared By:

LEW Corporation
1090 Bristol Road
Mountainside, NJ 07092

Phone (908) 654-8068
Fax (908) 654-8069
Website <http://www.LEWCorp.com>

Inspection Date: 4/13/2017
Project Number: 161062

Table of Contents

Contact Information	3
Introduction	4
Sampling Methodology	4
Drinking Water Results	5
Recommendations	6

Appendices

Appendix A	Exceedances
Appendix B	Recommendations
Appendix C	All results
Appendix D	Floor Plan(S)
Appendix E	Laboratory Data

Contact Information

Agency

Client Contact:	David Cooney
Client Name:	Keansburg School District
Street Address	100 Palmer Place Keansburg NJ 07734
Phone Number:	732-787-2007

Risk Assessor(s)

Site Assessor(s):	Neil Wendt
License:	NJDOH #030091
Signature:	
Date:	6/14/2017
E-Mail	nwendt@lewcorp.com

Firm

Organization:	LEW Corporation
Certification #:	NJDCA 00015 E
Street:	1090 Bristol Road
City, State & Zip:	Mountainside, New Jersey 07092
Phone Number:	908-654-8068
Web Address:	http://www.lewcorp.com

Laboratory

Organization:	Environmental Hazard Services, LLC
Street:	7469 Whitepine Road
City, State & Zip:	Richmond, VA 23237
NJDEP Certification #	VA008
Phone Number:	800-347-4010

Introduction

LEW Corporation was contracted by Keansburg School District to test for the presence of lead in drinking water in 5 schools in the district.

Sampling Methodology

LEW Corporation followed the July 13, 2016 amendments to NJAC 6A:26. Full details on sampling practices can be found in Districts Sampling Plan.

All samples were collected in 250mL wide mouth plastic containers that was prepackaged by the analytical laboratory. The sample containers may contain nitric acid, if expedited analysis is required. If not, nitric acid will be added to each sample upon arrival at the laboratory. At each sample location, the first draw sample was taken after it was determined that the water had been standing in the plumbing system for greater than eight hours but less than forty-eight hours. If second draw samples were collected, they were collecting following a flushing protocol outlined in the District's Sampling Plan.

Drinking Water Results

On April 14 & 17 2017, LEW Corporation collected the following number of water samples:

Caruso Elementary

- 45 first draw samples collected
- 1 samples above the 15ppb action level

J R Bolger Middle School

- 35 first draw samples
- 1 samples above the 15ppb action level

Keansburg High School

- 21 first draw samples
- 0 samples above the 15ppb action level

Caruso Pre K School

- 12 first draw samples
- 0 samples above the 15ppb action level

Port Monmouth Pre K School

- 9 first draw samples
- 0 samples above the 15ppb action level

On May 20, 2017, LEW Corporation returned to collect the following number of samples:

Caruso Elementary School

- 3 first draw samples
- 0 samples above the 15ppb action level

The complete list of samples that exceeded the 15ppb limit can be found in Appendix A. The complete list of all sample results can be found in Appendix C. The laboratory results can be found in Appendix E.

Certain outlets could not or were not tested due to various reasons. The following table lists those locations and the reason why samples were not collected.

School	Sample Location	Reason for not testing.
Port Monmouth pre-k	Room 5	Not working-Outlet to be removed
Port Monmouth pre-k	Room 2	Not working-Outlet to be removed

Recommendations

Those outlets where the first draw sample tested below 15ppb are not considered to be elevated and no mitigation is necessary.

For those outlets where the first draw sample exceeds 15ppb the following steps are recommended:

- 1) Immediately discontinue use of the outlets.
- 2) Conduct second draw (flush) samples on these outlets to further delineate source of contamination.

A complete list of recommendations per outlet can be found in Appendix B.

Additional Recommendations

- 1) Follow-up samples should be collected after any remediation efforts in order to determine the efficacy of the work.
- 2) Any of the inoperable/non-functioning outlets listed above that are brought back into service should be sample.
- 3) Comply with all requirements set forth in NJAC 6A:26.

Appendix A Exceedances

Building	DateCollected	AnalysisDate	Sample ID	Sample Description	Concentration (ppb)
Caruso Elementary	4-17-2017	4-25-2017	35 CE S	RM A 111	18.2
J R Bolger Middle	4-13-2017	4-27-2017	22-JBM-DW	Trailer #2	55.1

Appendix B Recommendations

Building	Location	Remediation Recommendation
Caruso Elementary	RM A 111	Discontinue use and perform 2 nd draw (flush) sampling
J R Bolger Middle	Trailer #2	Discontinue use and perform 2 nd draw (flush) sampling

Appendix C All Results

Building	DateCollected	AnalysisDate	Sample ID	Sample Description	Concentration (ppb)
ALL SAMPLES ALL SCHOOLS ARE 1ST DRAW SAMPLES					
Keansburg HS	4-13-2017	4-26-2017	1 KHS S	MAIN OFFICE	<1.00
Keansburg HS	4-13-2017	4-26-2017	2 KHS NS	NURSE OFFICE	1.24
Keansburg HS	4-13-2017	4-26-2017	3 KHS DW	KAP TRAILER	<1.00
Keansburg HS	4-13-2017	4-26-2017	4 KHS WC	GIRLS LOCKER RM	<1.00
Keansburg HS	4-13-2017	4-26-2017	5 KHS DW	RM 105 HALL	1.10
Keansburg HS	4-13-2017	4-26-2017	6 KHS WC	RM 105 HALL	<1.00
Keansburg HS	4-13-2017	4-26-2017	7 KHS S	RM 110	2.49
Keansburg HS	4-13-2017	4-26-2017	8 KHS DW	RM 162 HALL	<1.00
Keansburg HS	4-13-2017	4-26-2017	9 KHS DW	RM 162 HALL	<1.00
Keansburg HS	4-13-2017	4-26-2017	10 KHS IM	KITCHEN	<1.00
Keansburg HS	4-13-2017	4-26-2017	11 KHS FP	KITCHEN OVEN	13.3
Keansburg HS	4-13-2017	4-26-2017	12 KHS FP	KITCHEN KETTLE	6.16
Keansburg HS	4-13-2017	4-26-2017	13 KHS FP	KITCHEN SINK	1.29
Keansburg HS	4-13-2017	4-26-2017	14 KHS WC	CAFETERIA HALL	<1.00
Keansburg HS	4-13-2017	4-26-2017	15 KHS WC	CAFETERIA HALL	<1.00
Keansburg HS	4-13-2017	4-26-2017	16 KHS WC	BOYS LOCKER RM	<1.00
Keansburg HS	4-13-2017	4-26-2017	17 KHS IM	BOYS LOCKER RM	<1.00
Keansburg HS	4-13-2017	4-26-2017	18 KHS DW	RM 204 HALL	2.01
Keansburg HS	4-13-2017	4-26-2017	19 KHS WC	RM 204 HALL	<1.00
Keansburg HS	4-13-2017	4-26-2017	20 KHS WC	CAFETERIA	<1.00
Keansburg HS	4-13-2017	4-26-2017	21 KH5 WC	CAFETERIA	<1.00
Keansburg HS	4-13-2017	4-26-2017	22 ASTM BLANK	BLANK	<1.00
J Bolger Middle	4-13-2017	4-27-2017	1-JBM-NS	NURSE OFFICE	<1.00
J Bolger Middle	4-13-2017	4-27-2017	2-JBM-IM	NURSE OFFICE	<1.00
J Bolger Middle	4-13-2017	4-27-2017	3-JBM-WC	NURSE HALL	<1.00
J Bolger Middle	4-13-2017	4-27-2017	4-JBM-WC	ADMIN HALL	<1.00
J Bolger Middle	4-13-2017	4-27-2017	6-JBM-WC	IMC 420 HALL	<1.00
J Bolger Middle	4-13-2017	4-27-2017	7-JBM-WC	RM 501 HALL	<1.00
J Bolger Middle	4-13-2017	4-27-2017	8-JBM-WC	RM 501 HALL	<1.00
J Bolger Middle	4-13-2017	4-27-2017	9-JBM-WC	RM 531 HALL	<1.00
J Bolger Middle	4-13-2017	4-27-2017	10-JBM-WC	RM 531 HALL	<1.00
J Bolger Middle	4-13-2017	4-27-2017	11-JBM-WC	RM 413 HALL	<1.00
J Bolger Middle	4-13-2017	4-27-2017	12-JBM-WC	RM 413 HALL	<1.00
J Bolger Middle	4-13-2017	4-27-2017	13-JBM-WC	FACULTY DINING HALL	<1.00
J Bolger Middle	4-13-2017	4-27-2017	14-JBM-WC	FACULTY DINING HALL	<1.00
J Bolger Middle	4-13-2017	4-27-2017	15-JBM-FP	KITCHEN SINK	<1.00
J Bolger Middle	4-13-2017	4-27-2017	16-JBM-FP	KITCHEN KETTLE	2.14
J Bolger Middle	4-13-2017	4-27-2017	17-JBM-FP	KITCHEN SINK	1.51
J Bolger Middle	4-13-2017	4-27-2017	18-JBM-WC	RM 204 HALL	<1.00

J Bolger Middle	4-13-2017	4-27-2017	19-JBM-WC	RM 204 HALL	<1.00
J Bolger Middle	4-13-2017	4-27-2017	20-JBM-WC	RM 233 HALL	<1.00
J Bolger Middle	4-13-2017	4-27-2017	21-JBM-WC	RM 233 HALL	<1.00
J Bolger Middle	4-13-2017	4-27-2017	22-JBM-	TRAILER #2	55.1
J Bolger Middle	4-13-2017	4-27-2017	23-JBM-EC	RM 429	2.14
J Bolger Middle	4-13-2017	4-27-2017	24-JBM-EC	RM 429	10.4
J Bolger Middle	4-13-2017	4-27-2017	26-JBM-EC	RM 429	<1.00
J Bolger Middle	4-13-2017	4-27-2017	27-JBM-EC	RM 429	<1.00
J Bolger Middle	4-13-2017	4-27-2017	28-JBM-EC	RM 429	<1.00
J Bolger Middle	4-13-2017	4-27-2017	29-JBM-EC	RM 429	2.81
J Bolger Middle	4-13-2017	4-27-2017	32-JBM-EC	RM 425 HALL	<1.00
J Bolger Middle	4-13-2017	4-27-2017	33-JBM-EC	RM 425 HALL	<1.00
J Bolger Middle	4-13-2017	4-27-2017	34-JBM-WC	RM 305 HALL	<1.00
J Bolger Middle	4-13-2017	4-27-2017	35-JBM-WC	RM 305 HALL	1.01
J Bolger Middle	4-13-2017	4-27-2017	36-ASTM BLANK	BLANK	<1.00
Caruso Elementary	4-17-2017	4-25-2017	1 CE S	RM C-110	1.99
Caruso Elementary	4-17-2017	4-25-2017	2 CE FP	KITCHEN	<1.00
Caruso Elementary	4-17-2017	4-25-2017	3 CE FP	KITCHEN OVEN	9.97
Caruso Elementary	4-17-2017	4-25-2017	4 CE FP	KITCHEN KETTLE	<1.00
Caruso Elementary	4-17-2017	4-25-2017	5 CE FP	KITCHEN	3.86
Caruso Elementary	4-17-2017	4-25-2017	6 CE FP	KITCHEN	3.49
Caruso Elementary	4-17-2017	4-25-2017	7 CE KC	KITCHEN	<1.00
Caruso Elementary	4-17-2017	4-25-2017	8 CE DW	RM B 102	<1.00
Caruso Elementary	4-17-2017	4-25-2017	9 CE DW	RM B 104	<1.00
Caruso Elementary	4-17-2017	4-25-2017	10 CE DW	RM B 106	<1.00
Caruso Elementary	4-17-2017	4-25-2017	11 CE DW	RM B 108	<1.00
Caruso Elementary	4-17-2017	4-25-2017	12 CE WC	CUST. B 100E	<1.00
Caruso Elementary	4-17-2017	4-25-2017	13 CE WC	CUST. B 100E	<1.00
Caruso Elementary	4-17-2017	4-25-2017	14 CE DW	RM B 116	<1.00
Caruso Elementary	4-17-2017	4-25-2017	15 CE WC	MAIN OFFICE	<1.00
Caruso Elementary	4-17-2017	4-25-2017	16 CE WC	MAIN OFFICE	<1.00
Caruso Elementary	4-17-2017	4-25-2017	17 CE S	MAIN OFFICE	<1.00
Caruso Elementary	4-17-2017	4-25-2017	18 CE S	RM A 104	4.37
Caruso Elementary	4-17-2017	4-25-2017	19 CE WC	GYM	<1.00
Caruso Elementary	4-17-2017	4-25-2017	20 CE WC	GYM	<1.00
Caruso Elementary	5-20-2017	6-14-2017	21-CE-WC	C-104 HALL	<1.00
Caruso Elementary	5-20-2017	6-14-2017	22-CE-WC	C-104 HALL	<1.00
Caruso Elementary	5-20-2017	6-14-2017	23-CE-DW	OUTSIDE PLAYGROUND	<1.00
Caruso Elementary	4-17-2017	4-25-2017	24 CE S	RM C 104	<1.00
Caruso Elementary	4-17-2017	4-25-2017	25 CE DW	RM B 101	<1.00
Caruso Elementary	4-17-2017	4-25-2017	26 CE DW	RM B 103	<1.00
Caruso Elementary	4-17-2017	4-25-2017	27 CE DW	RM B 105	<1.00
Caruso Elementary	4-17-2017	4-25-2017	28 CE DW	RM B 107	<1.00
Caruso Elementary	4-17-2017	4-25-2017	29 CE WC	A HALL	<1.00
Caruso Elementary	4-17-2017	4-25-2017	30 CE WC	A HALL	<1.00
Caruso Elementary	4-17-2017	4-25-2017	31 CE NS	NURSE OFFICE	1.74
Caruso Elementary	4-17-2017	4-25-2017	32 CE NS	NURSE OFFICE	1.02

Caruso Elementary	4-17-2017	4-25-2017	33 CE IM	NURSE OFFICE (2 BOTTLES)	<1.00
Caruso Elementary	4-17-2017	4-25-2017	34 CE NS	NURSE OFFICE	<1.00
Caruso Elementary	4-17-2017	4-25-2017	35 CE S	RM A 111	18.2
Caruso Elementary	4-17-2017	4-25-2017	36 CE WC	RM B200 HALL	2.79
Caruso Elementary	4-17-2017	4-25-2017	37 CE WC	RM B200 HALL	<1.00
Caruso Elementary	4-17-2017	4-25-2017	38 CS WC	RM B200G HALL	<1.00
Caruso Elementary	4-17-2017	4-25-2017	39 CE WC	RM B200G HALL	<1.00
Caruso Elementary	4-17-2017	4-25-2017	40 CE S	RM B210	<1.00
Caruso Elementary	4-17-2017	4-25-2017	41 CE	RM B300G HALL	<1.00
Caruso Elementary	4-17-2017	4-25-2017	42 CE	RM B300G HALL	<1.00
Caruso Elementary	4-17-2017	4-25-2017	43 CE	RM B310	<1.00
Caruso Elementary	4-17-2017	4-25-2017	44 CE	RM B300L HALL	1.12
Caruso Elementary	4-17-2017	4-25-2017	45 CE	RM B300L HALL	<1.00
Caruso Elementary	4-17-2017	4-25-2017	46 ASTM	BLANK	<1.00
Caruso Pre-K	4-17-2017	4-25-2017	1 CPK DW	RM 1	1.94
Caruso Pre-K	4-17-2017	4-25-2017	2 CPK DW	RM 3	<1.00
Caruso Pre-K	4-17-2017	4-25-2017	3 CPK DW	RM 5	5.55
Caruso Pre-K	4-17-2017	4-25-2017	4 CPK DW	MAIN OFFICE	<1.00
Caruso Pre-K	4-17-2017	4-25-2017	5 CPK NS	NURSE OFFICE	1.32
Caruso Pre-K	4-17-2017	4-25-2017	6 CPK DW	RM 11	<1.00
Caruso Pre-K	4-17-2017	4-25-2017	7 CPK DW	RM 2	2.25
Caruso Pre-K	4-17-2017	4-25-2017	8 CPK DW	RM 4	4.98
Caruso Pre-K	4-17-2017	4-25-2017	9 CPK DW	RM 6	1.76
Caruso Pre-K	4-17-2017	4-25-2017	10 CPK DW	RM 7	<1.00
Caruso Pre-K	4-17-2017	4-25-2017	11 CPK DW	RM 8	<1.00
Caruso Pre-K	4-17-2017	4-25-2017	12 CPK DW	RM 10	<1.00
Caruso Pre-K	4-17-2017	4-25-2017	13 ASTM	BLANK	<1.00
Port Monmouth Pre-K	4-13-2017	4-27-2017	1 PMR DW	RM 11	4.44
Port Monmouth Pre-K	4-13-2017	4-27-2017	2 PMR DW	RM 13	<1.00
Port Monmouth Pre-K	4-13-2017	4-27-2017	3 PMR DW	RM 10	<1.00
Port Monmouth Pre-K	4-13-2017	4-27-2017	4 PMR DW	RM 12	<1.00
Port Monmouth Pre-K	4-13-2017	4-27-2017	5 PMR DW	RM 9	<1.00
Port Monmouth Pre-K	4-13-2017	4-27-2017	6 PMR DW	RM 8	<1.00
Port Monmouth Pre-K	4-13-2017	4-27-2017	7 PMR DW	RM 4	<1.00
Port Monmouth Pre-K	4-13-2017	4-27-2017	9 PMR DW	RM 3	<1.00
Port Monmouth Pre-K	4-13-2017	4-27-2017	10 PMR DW	RM 1	<1.00
Port Monmouth Pre-K	4-13-2017	4-27-2017	12 ASTM BLANK	BLANK	<1.00

Appendix D Floor Plan(s)

**Joseph R. Bolger
Middle School**
Keansburg, New Jersey

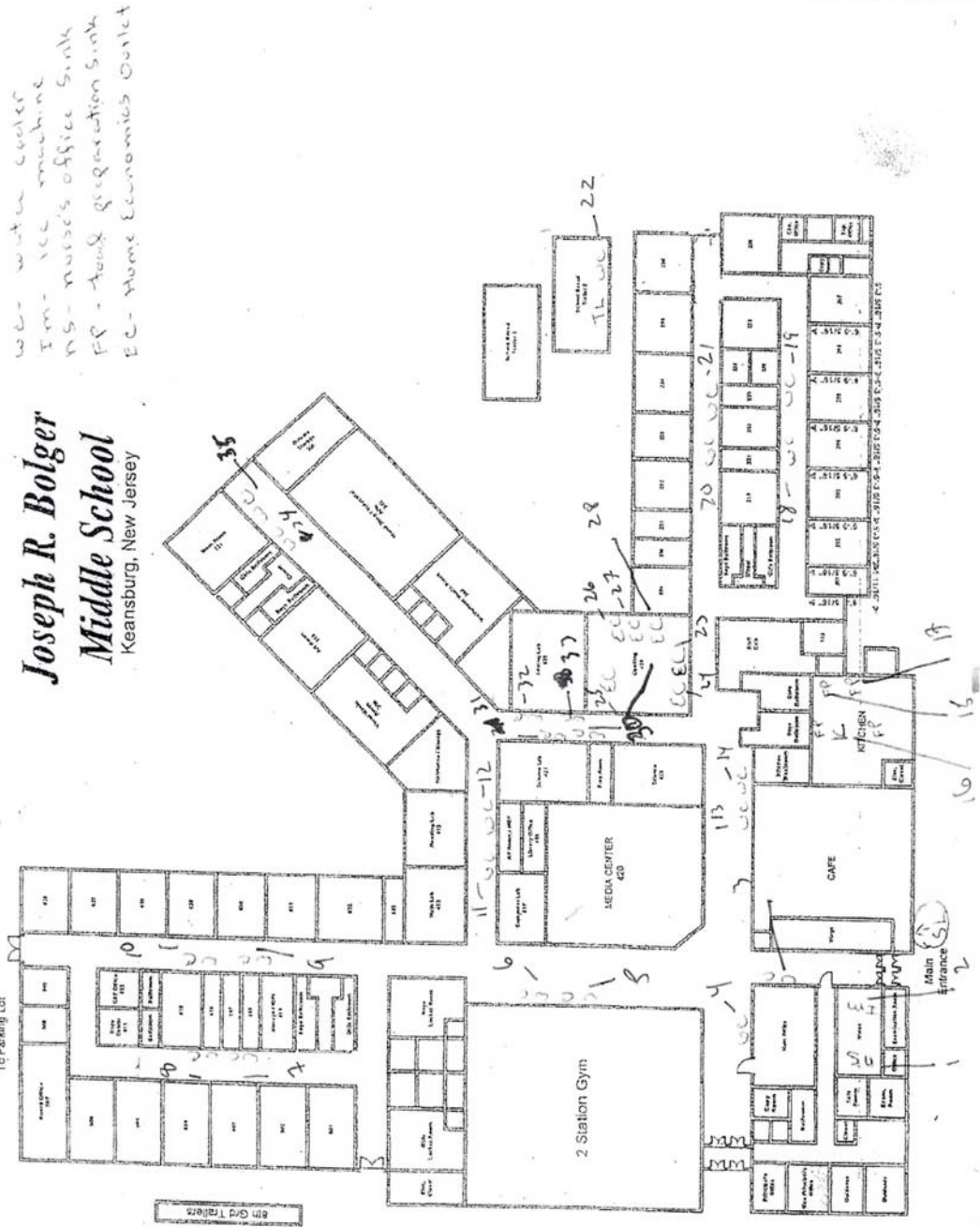

1410 20th March 1968 Rd

KEANSBURG HIGH SCHOOL

1968

- SH - service line
- DWB - Drinking water bubbles
- NS - noise sink
- WE - water cooler
- IM - ice machine
- FR - food prep sink
- W - waste
- O - oven

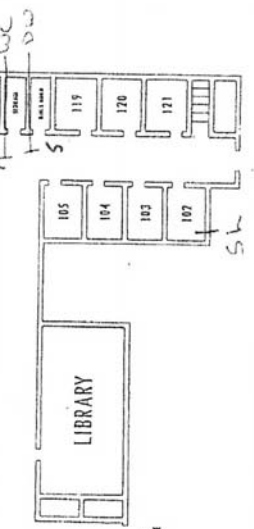
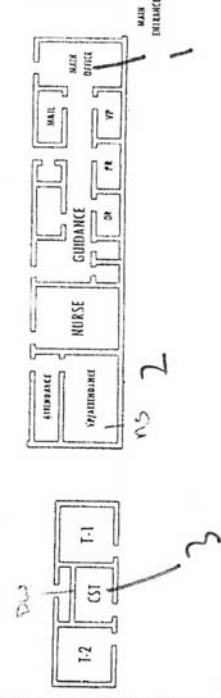
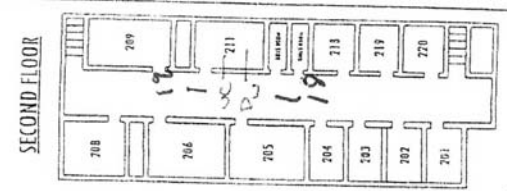
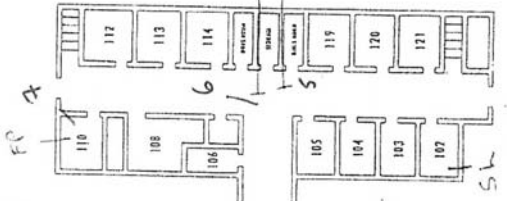
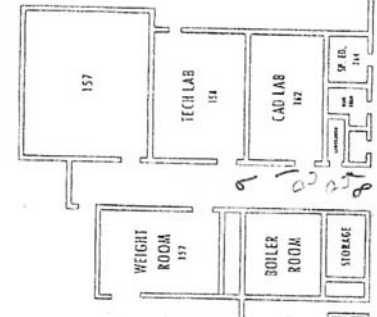
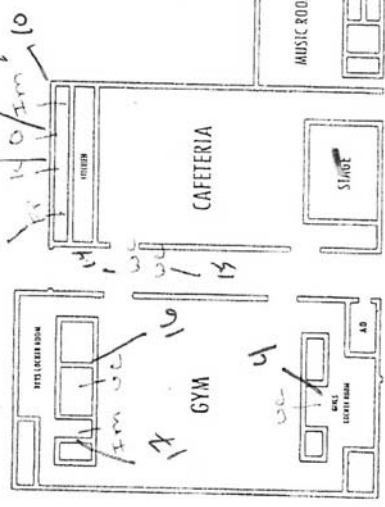
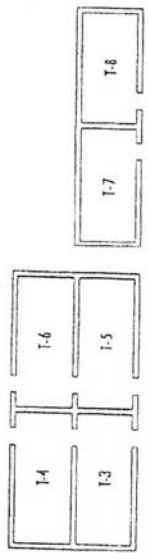

Cartuso Etem

7/15/2016

IMG_1053.JPG

81 Francis Place

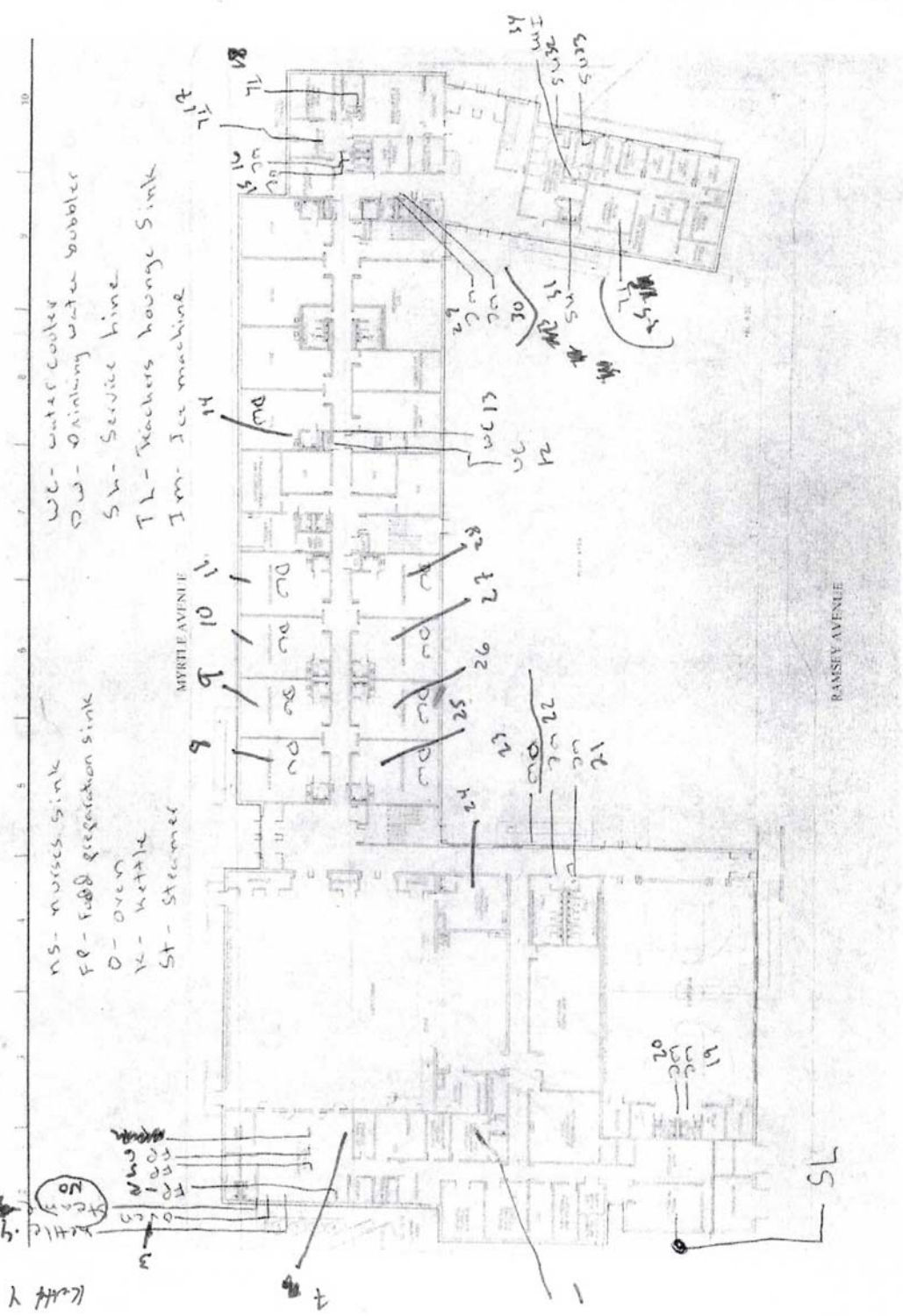

1st Floor

<https://mail.google.com/mail/u/0/#inbox/155cab076242bc487?project=1>

Curso Btem

7/15/2016

IMG_1054.JPG

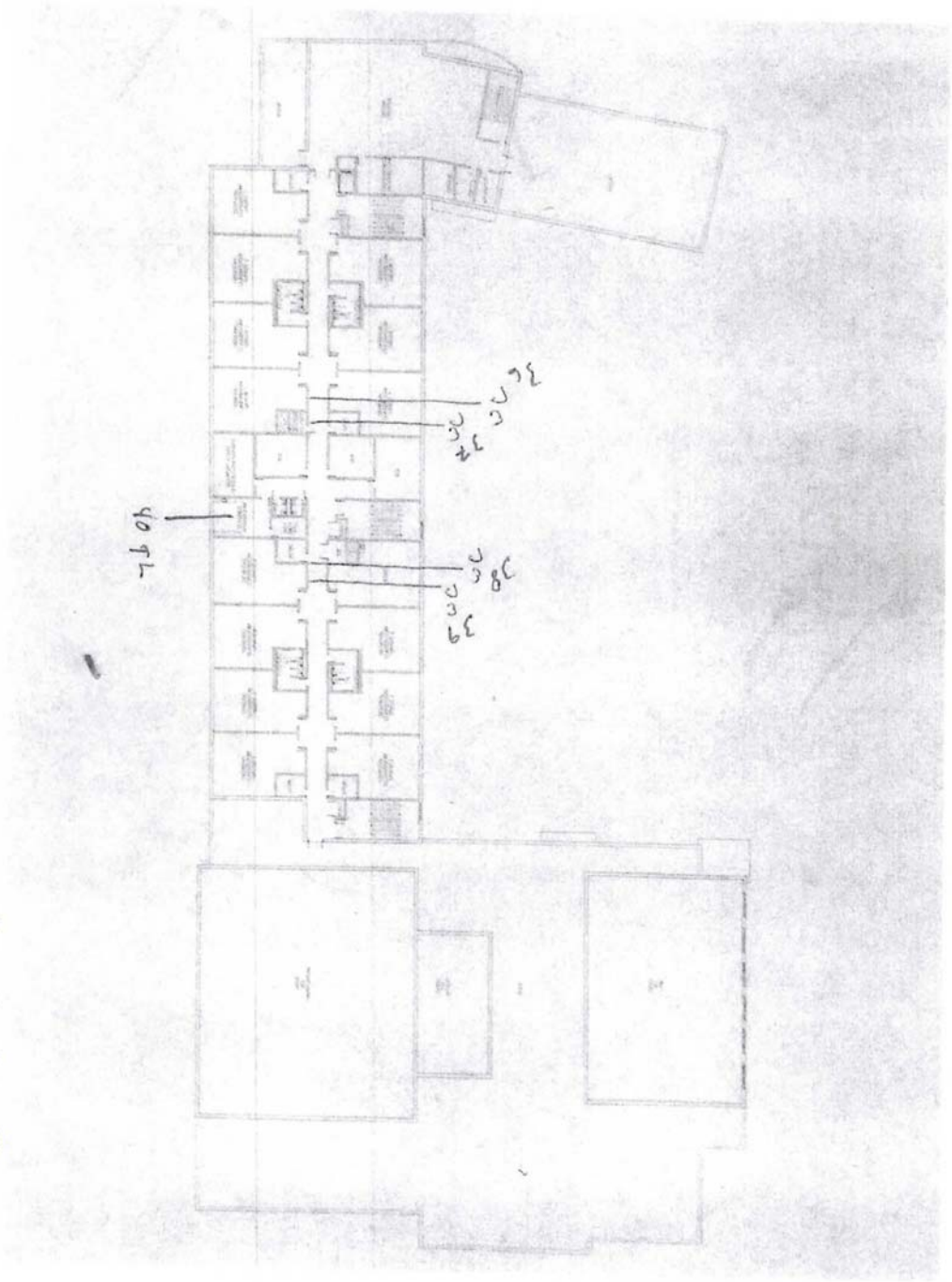

<https://mail.google.com/mail/u/0/#inbox/155cab176242e487projector=1>

2nd F106K

7/15/2016

Caruso Elem

IMG_1055.JPG

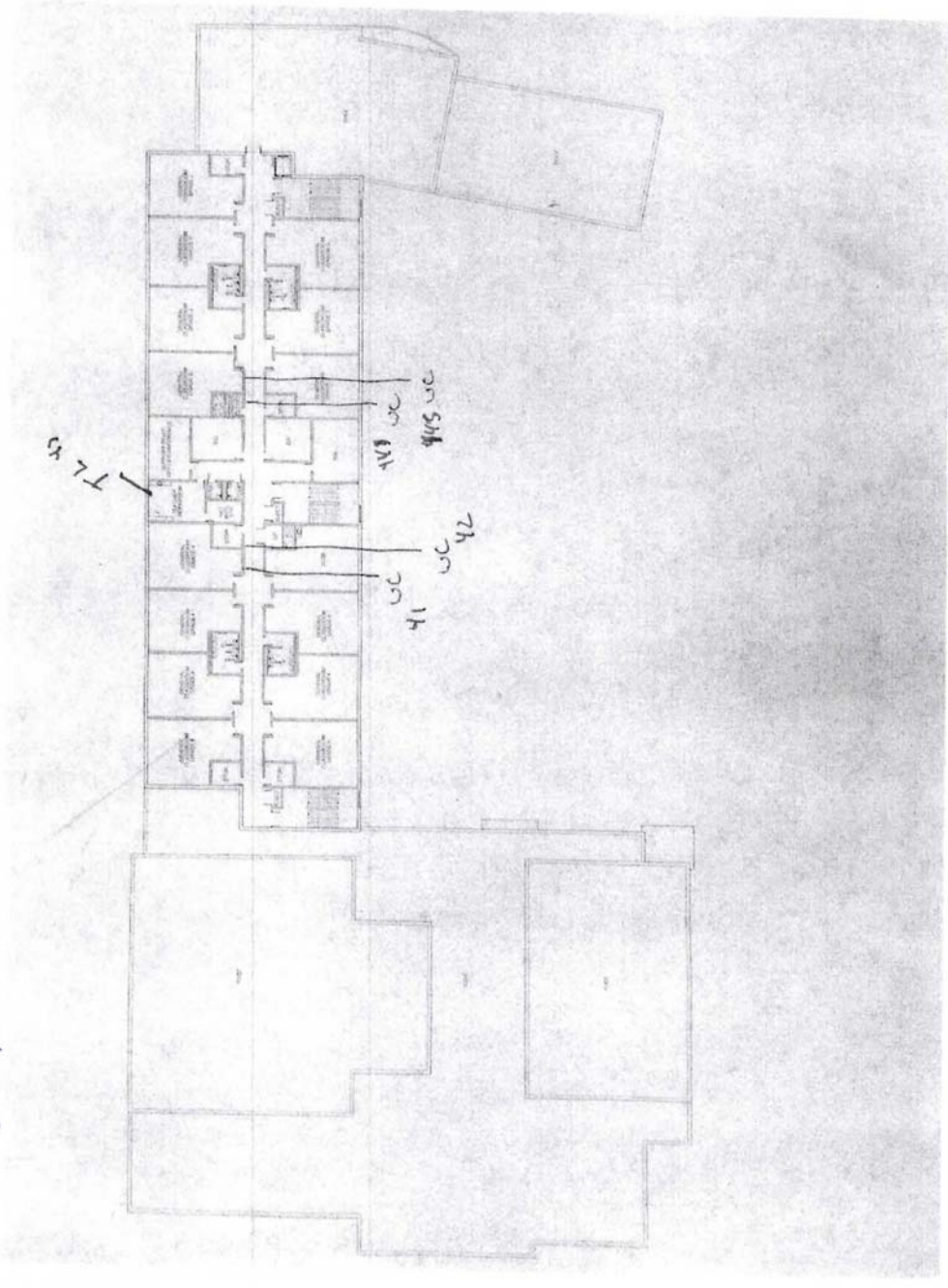

<https://mail.google.com/mail/u/0/?inbox=155cab1762a2be18%projector=1>

2nd Floor

11

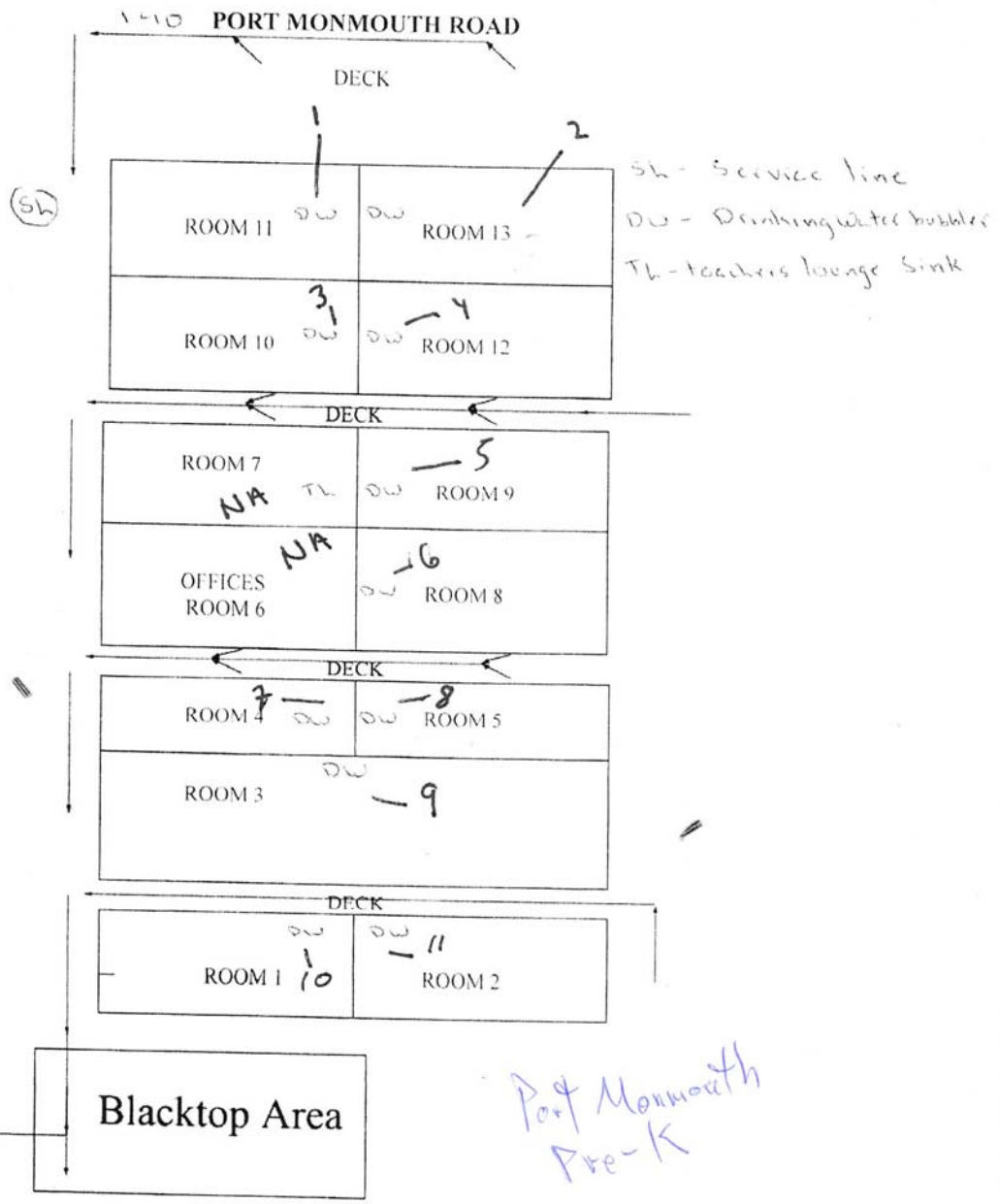

161 Ramsey Ave.

CARUSO PREK SITE

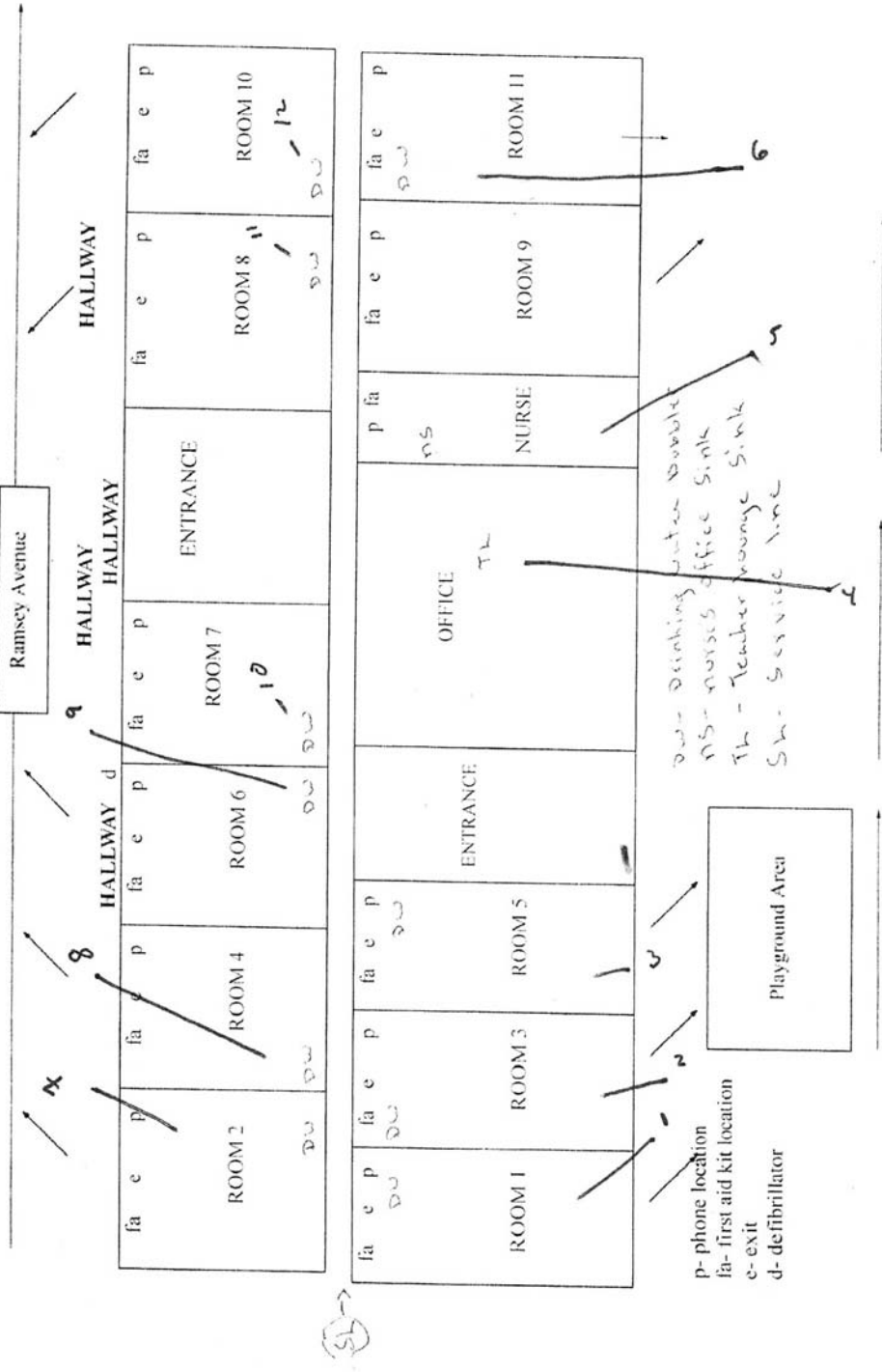

Appendix E Laboratory Data



Environmental Hazards Services, LLC

7469 Whitepine Rd. • Richmond, VA 23237 • 800-347-4010 • jdickerson@leadlab.com

June 14, 2017

LEW Corp
1090 Bristol Rd.
Mountainside, NJ 07092

PROJECT INFORMATION

Project/Test Address: 161062; Caruso Elementary; 81 Francis Place; Keensburg, NJ

Report Number: 17-06-01399

Analysis Type: Lead – Standard Method 3113B

Lab Accreditation

Number: NJ-VA008/NY-11714

Results, Discussion

Qualifiers: N/A

A handwritten signature in blue ink that reads "Julie Dickerson". The signature is fluid and cursive, with the first name "Julie" and last name "Dickerson" clearly legible.

Julie Dickerson
Laboratory Administrator
Environmental Hazards Services, LLC



Environmental Hazards Services, L.L.C.
 7469 Whitepine Rd
 Richmond, VA 23237
 Telephone: 800.347.4010

Lead in Drinking Water Analysis Report

Client: LEW Corp
 1090 Bristol Rd
 Mountainside, NJ 07092

Report Number: 17-06-01399

Received Date: 05/24/2017
Reported Date: 06/14/2017
Sampled By: Neil Wendt
Tech Certification #:

Project/Test Address: 161062; Caruso Elementary; 81 Francis Place; Keensburg, NJ

Client Number:
201327

Laboratory Results

Fax Number:
Ext 18

Lab Sample Number	Client Sample ID	Collection Date	Collection Location	Concentration ug/L (ppb)	Analysis Date	Narrative ID
17-06-01399-001	21-CE-WC	05/20/2017	C-104 HALL	<1.00	06/14/2017	
17-06-01399-002	22-CE-WC	05/20/2017	C-104 HALL	<1.00	06/14/2017	
17-06-01399-003	23-CE-DW	05/20/2017	OUTSIDE PLAYGROUND	<1.00	06/14/2017	
17-06-01399-004	24 BLANK	05/20/2017	BLANK	<1.00	06/14/2017	

Method: SM 3113B-2010
Accreditation #: NJ VA008

Reviewed By Authorized Signatory: *Melissa Kanode*

Missy Kanode
QA/QC Clerk

Sample Results denoted with a "less than" (<) sign contain less than the reporting limit which is 1 ppb.

The EPA Maximum Contaminant Level for Lead in Drinking Water is 15 ppb. The results herein conform to NELAC standards, where applicable, unless otherwise narrated on this report. Results represent the analysis of samples submitted by the client. Sample location, description, field parameter results, etc., were provided by the client. This report cannot be reproduced, except in full, without written approval from Environmental Hazards Services, L.L.C.

LEGEND ug/L= micrograms per liter ppb = parts per billion



ENVIRONMENTAL HAZARDS SERVICES, LLC

ONLINE CLIENT PORTAL AVAILABLE FOR ANALYSIS RESULTS AT: www.leadlab.com

Water Chain-of-Custody Form

SHIP TO: 7469 Whitepine Rd. Richmond, VA 23237

Phone: (800) 347-4010 FAX: (804) 275-4907

17-06-01399



Due Date:
06/19/2017
(Monday)
AE

Company Name: LEW Corporation Account #: 201327

Address: 1090 Bristol Road City/State/Zip: Mountainside, NJ 07092

Phone: 908-654-8068 Email: labresults@lewcorp.com Fax: 908-654-8069

Project Name / Collection Address: 161062 81 Francis Place ^{Caruso} Elementary City/State/zip: ^{NY} Keensburg NY

(Required)

P.O. #: _____ Sampled By: W Wendt License # (if Required): _____

Water Source: (Check One) Public Well Well Tag # (if Applicable): _____

(Required)

No.	Client Sample ID	Collection Location (Ex: Kitchen Sink)	Collection Date	Collection Time	Metals			Field Parameters		LAB USE Temp at Time of Receipt:
					Lead	Copper	Other	Field pH at time of Collection:	Temp. at time of Collection:	
1	21-CE-WC	C-104 Hall	5/20	8:00 AM	X					
2	22-CE-WC	" "								
3	23-CE-DW	Outside Playground								
4	24-ASTM	Brook lot 2612653								
5										
6										
7										
8										
9										
10										

Released by: W Wendt Signature: [Signature] Date/Time: 5/20/17 12pm

Released by: [Signature] Signature: _____ Date/Time: _____

Specs Room

[Signature]

5/24/17